

# Patient report

Bio-Rad                      DATE: 12/08/2019  
D-10                         TIME: 06:45 PM  
S/N: #DC2K755917        Software version: 4.30-2  
Sample ID:                 10511542  
Injection date             12/08/2019 06:34 PM  
Injection #: 56             Method: HbA1c  
Rack #: ---                 Rack position: 10

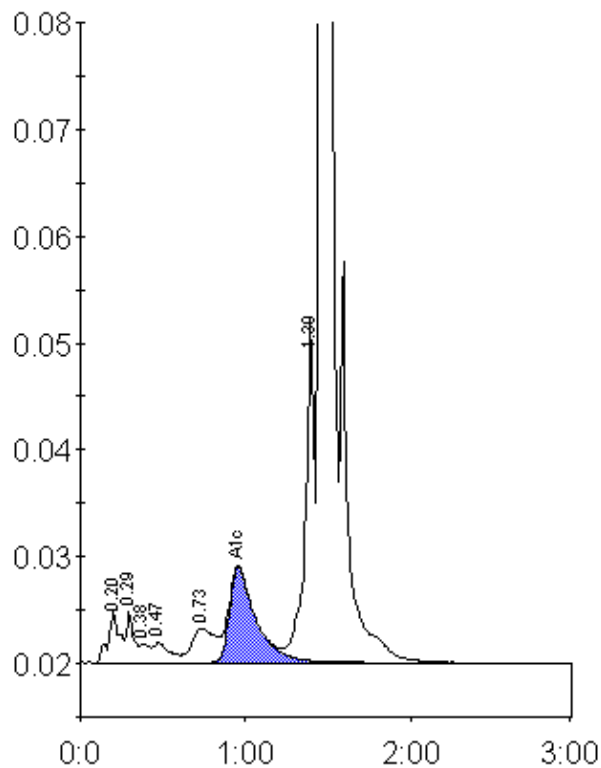

Peak table - ID: 10511542

Peak	R.time	Height	Area	Area %
A1a	0.20	4880	23096	1.1
A1b	0.29	4864	15286	0.8
Unknown	0.38	1739	6408	0.3
F	0.47	1875	13479	0.7
LA1c/CHb-1	0.73	3171	30523	1.5
A1c	0.96	8906	99198	7.0
P3	1.39	32339	122050	6.0
A0	1.46	560670	1723428	84.8
Total Area:	2033469			

Concentration:	%
A1c	7.0